

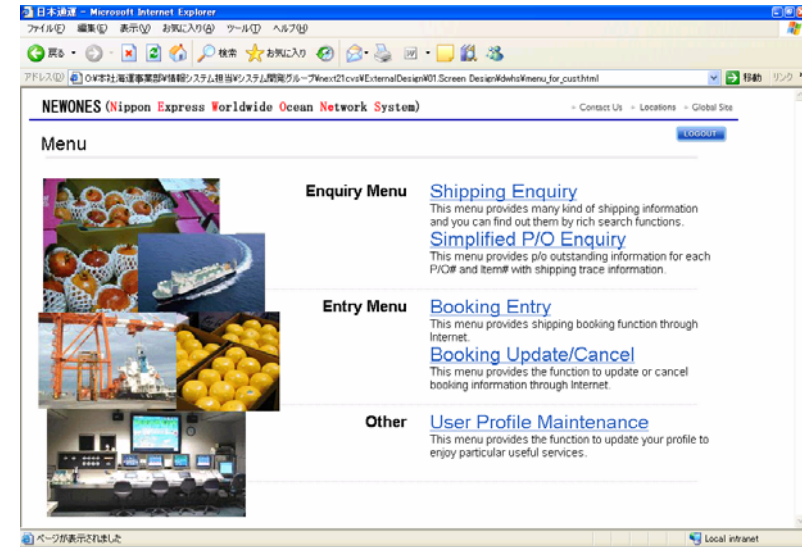

Nippon Express Global-Net

NIPPON EXPRESS
MARINE TRANSPORT BUSINESS DIV.
INFORMATION SYSTEM CENTER

Global Net – Introduction –

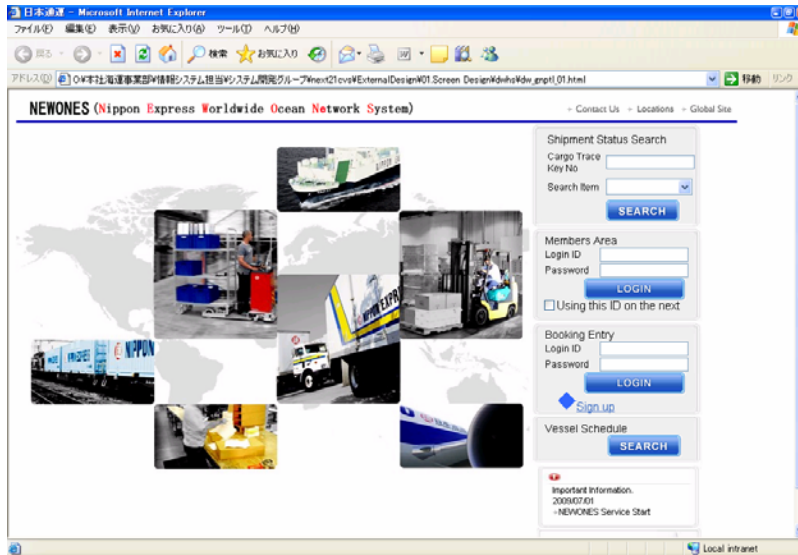

Trace Enquiry by I/V No.,P/O No etc.

Trace function is available with P/O#.,I/V# and container#.

Trace function for air cargo is available with AWB#.

Trace Enquiry by Container No.

Trace function is available for each container#.

Trace Enquiry by Delivery.

Trace function is available for each Delivery#.

Import Availability

Trace function of Free Time at CY/CFS, Customs Clearance Information in destination area.

Irregular Information

Trace function of vessel schedule delay or other schedule information.

Datawarehouse Members Only Menu

Trace function of more details with members MENU.

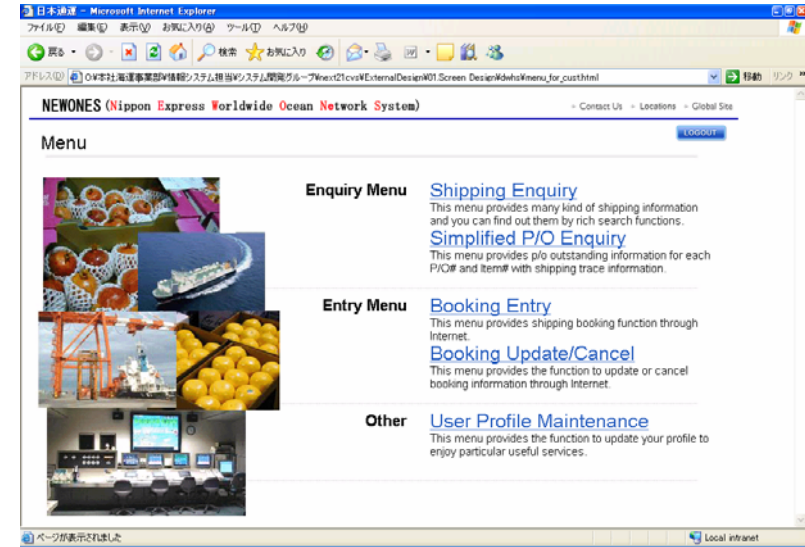
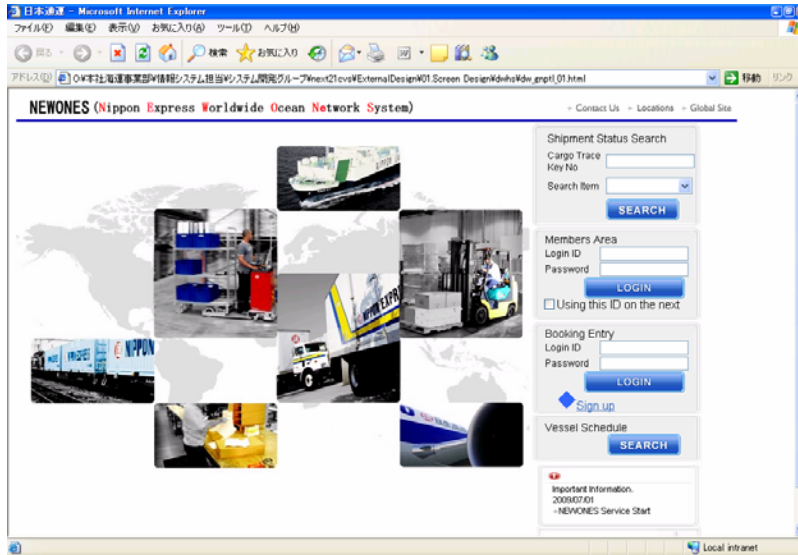

Shipping Enquiry

Trace function by more flexible search keys.
(Vessel name, Shipper/Consignee name, Place of Receipt/Delivery area, E.T.D./E.T.A)

Simplified P/O Enquiry

Trace function of each P/O Item#.

Booking Entry/Update/Cancel (e-Booking service)

Booking function to Nippon Express consolidation services.
(Members Menu or e-Booking members Menu)

User Profile Maintenance

Receiving e-mail function of cargo notification and documents (1-5 e-mail address).

- 1) Cargo status passed notification
(Status : Received, A.T.D., A.T.A., Custom clearance, CFS out, Delivered;
Specified by user's profile)
- 2) Shipping Documents : H-B/L Draft, Arrival Notice



NEWONES (Nippon Express Worldwide Ocean Network System)

[Contact Us](#) [Locations](#) [Global Site](#)

Shipping Information Enquiry

Enquiry By Various Number

House B/L#

Invoice #

House AWB#

P/O #

Container #

Other Customer No

Ocean B/L#
(non NVOCC Only)

Enquiry By Shipping Information

Vessel Name

Place of Receipt

Shipper

Place of Delivery

Consignee

Enquiry By Date Range

ETD at Port of Loading (from-to)

ETA at Port of Discharge (from-to)

SEARCH

CLEAR



日本通運 - Microsoft Internet Explorer

ファイル(F) 編集(E) 表示(V) お気に入り(A) ツール(T) ヘルプ(H)

戻る 検索 お気に入り

アドレス(O) O:\本社海運事業部\情報システム担当\システム開発グループ\next21cvs\ExternalDesign\01.Screen Design\dwhs\Shipment_select_jp2.html 移動 リンク >>

NEWONES (Nippon Express Worldwide Ocean Network System)

→ Contact Us → Locations → Global Site

Shipment Select Screen

Cargo Tracing Key Number AXWPO001

Kind Of Key Number P/O NO.

No. Of Records (Search Result) 2

The plural records are selected by your entered search condition.
 Please click B/L # to see more detail information from the list shown below.

ENQUIRY NUMBER	PLACE OF RECEIPT	PLACE OF DELIVERY	B/L DATE	NO. OF PACKAGES	MEASUREMENT	WEIGHT
MJLA9114397	MOJI,CY	LOS ANGELES,CA,CY	2008-10-1	10	10.12	4020
MJLA9115968	MOJI,CFS	LOS ANGELES,CA,CY	2008-10-3	3	3.036	1170

BACK

ページが表示されました Local intranet

Shipping Enquiry Main



NEWONES (Nippon Express Worldwide Ocean Network System)

Shipment Enquiry Main Screen

Basic Shipping Information

H BL/No: MILA9114397 NO. OF PACKAGES: 10
 MEASUREMENT: 10.120 WEIGHT: 4020.00
 NO. of Containers: 1
 Shipper :
 Consignee :
 Notify :
 Vessel Name & Voy#: HANJIN BOSTON 0034E
 Place of Receipt: Moji CY Port of Loading: Busan
 Port of Discharge: Long Beach Place of Delivery: Los Angeles CY

Cargo Tracking Information



Cargo Tracing History Information

Trace Detail Screen

Process	Location	Date/Time
Delivered	Los Angeles	19OCT2008 15:00
Import customs Cleared	Los Angeles	18OCT2008 14:15
Import customs declaration	Los Angeles	18OCT2008 13:15
A.T.A. at destination CY	Los Angeles	15OCT2008 00:00
A.T.A. at discharge port	Los Angeles	14OCT2008 00:00
A.T.D. at port of loading	Busan	06OCT2008 00:00

Latest Status

Process	Location	Date/Time
Delivered	Los Angeles	17OCT2008 15:00

Irregular Information

Cargo Tracing History Information

Trace Detail Screen

Process	Location	Date/Time
Delivered	Los Angeles	19OCT2008 15:00
Import customs Cleared	Los Angeles	18OCT2008 14:15
Import customs declaration	Los Angeles	18OCT2008 13:15
A.T.A. at destination CY	Los Angeles	15OCT2008 00:00
A.T.A. at discharge port	Los Angeles	14OCT2008 00:00
A.T.D. at port of loading	Busan	06OCT2008 00:00
A.T.D. at port of loading	Moji	01OCT2008 00:00
Booking at place of receipt	Moji	28SEP2008 15:00

Transportation Delay Information

Import Customs Clearance date: 2days behind than planned scde.
 Delivery date : 1day behind than planned scde.

Transportation Schedule

	Arrival Date	CYCFS in	C.Clearence	Delivery
Planned Schedule	2008-10-14 00:00:00	2008-10-15 00:00:00	2008-10-16 00:00:00	2008-10-18 00:00:00
Estimated Schedule	2008-10-14 00:00:00	2008-10-15 00:00:00	2008-10-18 14:15:00	2008-10-19 15:00:00
Actual Schedule	2008-10-14 00:00:00	2008-10-15 00:00:00	2008-10-18 14:15:00	2008-10-19 15:00:00

Customized schedule (Automatic schedule reference is available by specifying lead time)

	Arrival Date	CYCFS in	C.Clearence	Delivery
Planned Schedule	2008-10-14 00:00:00	2008-10-15 00:00:00	2008-10-16 00:00:00	2008-10-18 00:00:00
Estimated Schedule	2008-10-14 00:00:00	2008-10-15 00:00:00	2008-10-18 14:15:00	2008-10-19 15:00:00
Actual Schedule	2008-10-14 00:00:00	2008-10-15 00:00:00	2008-10-18 14:15:00	2008-10-19 15:00:00

Shipping Enquiry Detail



日本通運 - Microsoft Internet Explorer
 ファイル(F) 編集(E) 表示(V) お気に入り(A) ツール(T) ヘルプ(H)

戻る 検索 お気に入り

アドレス(O) O:\本社海運事業部\情報システム担当\システム開発グループ\next21cvs\ExternalDesign\01.Screen_Design\dwhs\Shipment_dtl_enquiry_main1.html

NEWONES (Nippon Express Worldwide Ocean Network System) > Contact Us > Locations > Global Site

Shipment Detail Enquiry Main Screen **Cargo Tracing For Split Delivery** Cargo Tracing By Each Container CLP Information

B/L Header Information H.B./L. Draft Print

H. B/L No : MJLA9114397 NO. OF PACKAGES : 10
 MEASUREMENT : 10.120 WEIGHT : 4020.00
 NO. of Containers : 1 x (20F 8'6")
 Shipper : YASKAWA ELECTRIC CORPORATION
 Consignee : YASKAWA ELECTRIC AMERICA, INC.
 Notify : YASKAWA ELECTRIC AMERICA, INC.
 Cargo Release Contact : NIPPON EXPRESS U.S.A., INC. LOS ANGELES OCEAN CARGO BRANCH
 Vessel Name & Voy# : HANJIN BOSTON 0034E
 Place of Receipt : Moji CY Port of Loading : Busan
 Port of Discharge : Long Beach Place of Delivery : Los Angeles CY
 Final Destination : New York

Freight Information

Freight&Charges	R/T	Rate	per	Prepaid
OCEAN FREIGHT	1	2400.00	VAN	
BAF	1	1192.00	VAN	
PEAK SEASON SURCHARGE	1	1192.00	VAN	
AMS SURCHARGE	1	3500.00	B/L	3500.00
T.H.C.	1	21000.00	VAN	21000.00

Import Availability
 ページが表示されました

日本通運 - Microsoft Internet Explorer
 ファイル(F) 編集(E) 表示(V) お気に入り(A) ツール(T) ヘルプ(H)

戻る 検索 お気に入り

アドレス(O) O:\本社海運事業部\情報システム担当\システム開発グループ\next21cvs\ExternalDesign\01.Screen_Design\dwhs\Shipment_dtl_enquiry_main1.html

< Destination Charge Information >

Freight&Charges	R/T	Rate	per	Prepaid	Collect	USD
T.H.C.	1	200.00	VAN	200.00		

< Free Time Information at Destination CY/CFS >

Last Free Date : 23OCT2008

< Customs Clearance Information >

Customs Clearance by NIPPON EXPRESS:Y

SEQ	IMPORT	No. / I/D No.	Declaration Date	Clearance Date
1	EXPORT	63241893950	26SEP2008	26SEP2008
2	IMPORT	12526544555	18OCT2008	18OCT2008

Description Information

YASKAWA AC SERVO MOTOR

 COUNTRY OF ORIGIN : JAPAN

Customer Reference Number Information

ページが表示されました Local intranet

Shipping Enquiry CLP Information



日本通運 - Microsoft Internet Explorer

ファイル(F) 編集(E) 表示(V) お気に入り(A) ツール(T) ヘルプ(H)

戻る 検索 お気に入り

アドレス(O) O*本社海運事業部*情報システム担当*システム開発グループ*next21cvs*ExternalDesign#01.Screen_Design#dwhs*Clp_info_member_en.html 移動 リンク >>

NEWONES (Nippon Express Worldwide Ocean Network System) [Contact Us](#) [Locations](#) [Global Site](#)

CLP INFORMATION

Select	Container#	No. of PKGS	Weight	Measurement
<input type="checkbox"/>	HJCU8142299	10	4020.00	10.200

CONTAINER # : HJCU8142299

ITEM #:	I/V#:	P/O#:	NO. OF QTY:	WEIGHT:	MEASUREMENT:
1001-001			162000		
1001-005			90000		
1009-003			80000		

BACK

ページが表示されました Local intranet



日本通運 - Microsoft Internet Explorer

ファイル(F) 編集(E) 表示(V) お気に入り(A) ツール(T) ヘルプ(H)

戻る 検索 お気に入り

アドレス(O) O*本社海運事業部*情報システム担当*システム開発グループ*next21cvs*ExternalDesign*01.Screen Design*dwhs*Po_outstanding_info_member_en.html 移動 リンク >>

NEWONES (Nippon Express Worldwide Ocean Network System) [Contact Us](#) [Locations](#) [Global Site](#)

P/O OUTSTANDING INFORMATION

P/O# : ITEM# :

exclude no outstanding qty

	P/O#	ITEM#	ORDER QTY	ON HAND QTY	SHIPPED QTY	DELIVERED QTY	OUTSTANDING QTY
<input type="checkbox"/>	125-526	1001-256	30000	20000	5000	5000	25000
<input type="checkbox"/>	125-591	1001-256	22000	20000	5000	5000	17000
<input type="checkbox"/>	125-587	1001-256	15000	15000	5000	5000	10000
<input type="checkbox"/>	391-526	1001-256	6000	60000	5000	0	3000
<input type="checkbox"/>	850-755	1001-256	36000	36000	30000	20000	6000
<input type="checkbox"/>	252-787	1001-256	90000	20000	5000	5000	70000
<input type="checkbox"/>	125-597	1001-256	20000	20000	5000	5000	0

red : Trigger of P/O Settlement

P/O#:125-526 ITEM#:1001-256 DUE DATE:07 OCT 2008

Process	Location	Date & time	KEY # 1	KEY # 2	Quantity
Delivered	ABC FACTORY	15 OCT 2008 10:25	T1234567	TYHK5658522	10000
Delivered	XYZ CO., LTD.	13 OCT 2008 11:45	T1234269	TYHK5658522	10000
Shipped	Tokyo	05 OCT 2008 10:25	TYHK5658522		30000
Received	Tokyo	01 OCT 2008 16:25	232552		20000
Received	Tokyo	28 SEP 2008 14:25	230253		16000

ページが表示されました

Local intranet



日本通運 - Microsoft Internet Explorer

ファイル(F) 編集(E) 表示(V) お気に入り(A) ツール(T) ヘルプ(H)

戻る 検索 お気に入り

アドレス(O) O:\本社海運事業部\情報システム担当\システム開発グループ\#next21\cvs\ExternalDesign\01.Screen Design\dwhs\User_setting_jp.html 移動 リンク

NEWONES (Nippon Express Worldwide Ocean Network System) [Contact Us](#) [Locations](#) [Global Site](#)

User Profile Maintenance

E-mail Address Registration

E-MAIL :

Language : ▼

Mail Notification

① Trace Information

	CARGO RCV	ATD	ATA	CFS/CY IN	CFS/CY OUT	RELEASED	DELIVERED
	<input type="checkbox"/>	<input checked="" type="checkbox"/>	<input type="checkbox"/>	<input type="checkbox"/>	<input type="checkbox"/>	<input type="checkbox"/>	<input type="checkbox"/>

② Documents Submit

	B/L DRAFT	A/N
	<input type="checkbox"/>	<input checked="" type="checkbox"/>

③ Alteration/Delay Information

Alteration Information	Delay Informaion
<input type="checkbox"/>	<input checked="" type="checkbox"/>

ページが表示されました Local intranet